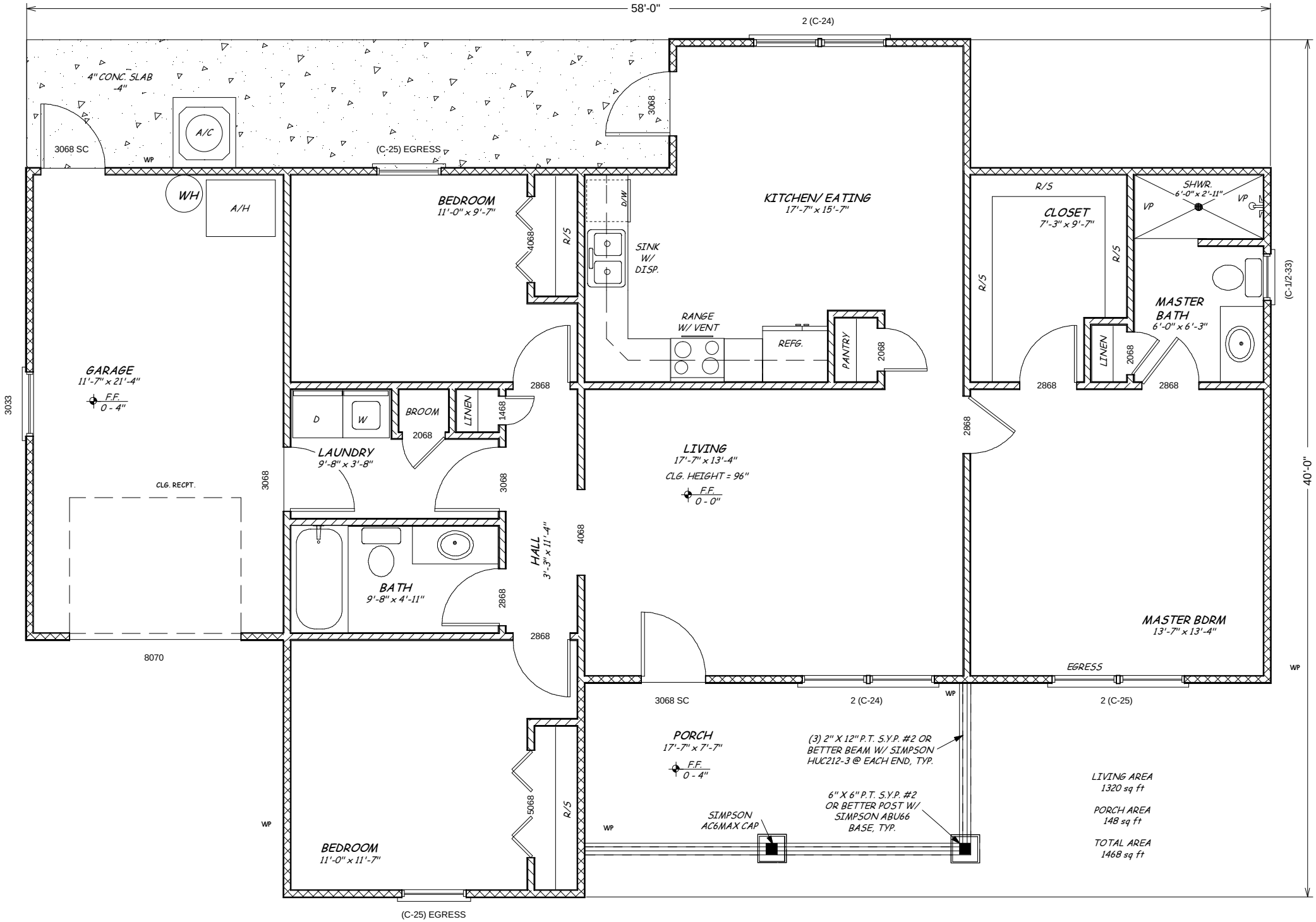
58'-0"
2 (C-24)
4" CONC. SLAB
-4"
A/C
3068 SC
WP
(C-25) EGRESS
3068
WH
A/H
BEDROOM
11'-0" x 9'-7"
4068
R/S
D/W
SINK
W/
DISP.
KITCHEN/ EATING
17'-7" x 15'-7"
R/S
CLOSET
7'-3" x 9'-7"
R/S
SHWR.
6'-0" x 2'-11"
VP
VP
(C-1/2-33)
MASTER
BATH
6'-0" x 6'-3"
RANGE
W/ VENT
REFG.
PANTRY
2068
LINEN
2068
2868
2868
2868
GARAGE
11'-7" x 21'-4"
F.F.
0 - 4"
3033
D
W
BROOM
2068
LINEN
1468
2868
LAUNDRY
9'-8" x 3'-8"
LIVING
17'-7" x 13'-4"
CLG. HEIGHT = 96"
F.F.
0 - 0"
2868
40'-0"
CLG. RECPT.
3068
3068
HALL
3'-3" x 11'-4"
4068
BATH
9'-8" x 4'-11"
2868
2868
MASTER BDRM
13'-7" x 13'-4"
8070
EGRESS
WP
3068 SC
2 (C-24)
WP
2 (C-25)
PORCH
17'-7" x 7'-7"
F.F.
0 - 4"
(3) 2" X 12" P.T. S.Y.P. #2 OR
BETTER BEAM W/ SIMPSON
HUC212-3 @ EACH END, TYP.
LIVING AREA
1320 sq ft
PORCH AREA
148 sq ft
TOTAL AREA
1468 sq ft
6" X 6" P.T. S.Y.P. #2
OR BETTER POST W/
SIMPSON ABU66
BASE, TYP.
SIMPSON
AC6MAX CAP
WP
WP
5068
R/S
BEDROOM
11'-0" x 11'-7"
(C-25) EGRESS

PLAN 2